

MAYPHARM

MADE IN KOREA



SEDY LINE

Lipolysis for Face and Body 60ml

Eliminate Fat Enhance Contours

With Harmless Substances, Boost Lymphatic Circulation,
Target Obesity Areas, Shape Alluring Body Lines.
60ml Lipolysis Solution by MAYPHARM for Easy Fat Addressing.

WHY SEDY LINE?



Improve Skin



Improve Metabolism



Improve Blood
Circulation



Lose weight

SEDY LINE effectively eliminates unnecessary fat through a triple-action approach, facilitating the disposal of waste while also inhibiting cellulite formation.

MESO Solution

SEDY LINE fat-reducing components absorb quickly and effectively. It's a 100% sterilized injectable Meso product that will make your body line slim.

Simple Procedure

Facial contouring surgery can cause side effects and has high risk of complications. SEDY LINE has advantage of enabling daily life right away with a quick and simple procedure.

High Capacity

With a large capacity of 60ml, It is possible to selectively reduce body fat in those areas that are difficult to remove and areas that have become chunky without proper physical exercise.



CAPACITY

- 60ml / 1vial

TREATMENT AREA

- Face & Body

MAIN INGREDIENTS

- Sodium Deoxycholate
- Carnitine
- Centella Asiatica Extract
- Juglans Regia Seed
- Extract Vitamin B12



SEDY LINE 60ml

Lipolysis Solution for Face & Body

on the fat

ADIPOCYTOLYSIS

Everyone lives their entire life with a fixed number of fat cells after maturing. Deoxycholate is not Lipolysis but Adipocytosis.

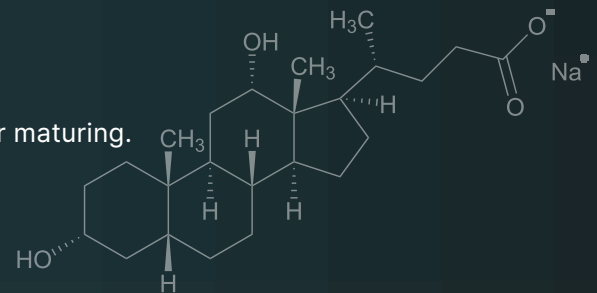

How does it work ?

Adipocytosis refers to the destruction of the cell membrane by dissolution the fat cell membrane itself, causing irreversible cell destruction. Such destroyed fat cells cannot accumulate fat again, causing permanent fat volume reduction. Diet can reduce the size of fat cells also, but permanently destroying fat cells is an essential treatment for diet.

on the fat

LIPOLYTIC EFFECT

L-carnitine is a naturally occurring compound that resembles an amino acid. It also helps transport fatty acids into mitochondria for energy production.

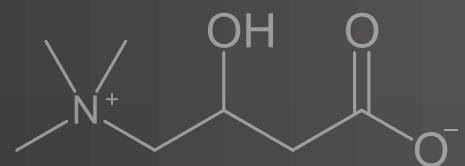

How does it work ?

L-carnitine is an amino acid-like compound that plays a vital role in energy metabolism. It helps transport fatty acids into the mitochondria of cells, where they can be oxidized to produce energy. Essentially, L-carnitine acts as a shuttle, enabling the conversion of fats into usable energy.

on the circulation

VENOTROPIC EFFECT

B12, a type of vitamin B, is the only essential vitamin that has a red color. SEDY LINE supplies vitamin B12, smoothes blood circulation and the skin.

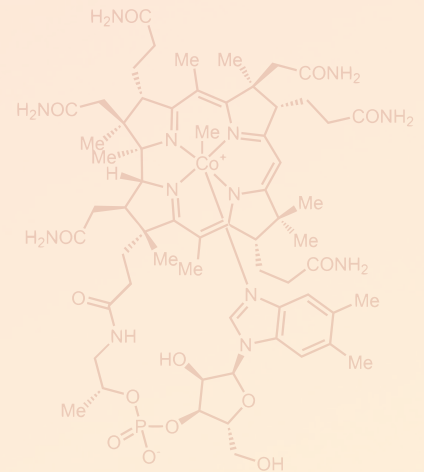

How does it work ?

If your body lacks vitamin B12, increased homocysteine can cause damage to the lining of blood vessels, which can interfere with blood circulation. Anti-aging and skin recovery effects may be reduced.

In addition, vitamin B12 has an excellent anti-inflammatory effect that calms acne-prone skin, so it is widely used in acne-resistant cosmetics and sebum control products.

Centella Asiatica Extract



Centella Asiatica extract, famous for its anti-inflammatory and wound healing effects, is also a raw material that is applied as a medicine for treating venous circulation disorders. It has been proven that collagen synthesis promotes substantial improvement in venous circulation to relieve swelling and wound healing.

Juglans Regia Seed Extract



Walnut extract is rich in linolenic acid, arginine, vitamin E, and other ingredients. It has the effect of stimulating the healthy circulation of the skin by promoting vascular protection and blood circulation. Also, it helps to clean sweat holes to remove dead cells and shells from the skin to prevent smudges and make it smooth.

SEDY LINE 60ml

Treatment Area

Cheeks + Mid-face Area
10 to 20cc

Chin + Jawline
10 to 20cc

Shoulders
15 to 25 cc each

Under-arm
10 to 15cc

Waist
15 to 25 cc each

Abdomen
30 to 40cc

Buttock
15cc each

Inner Thighs
10 to 15cc each

Outer Thighs
10 to 15cc each

NOTE

- Should be used by a professional
- Use immediately after opening



Before & After

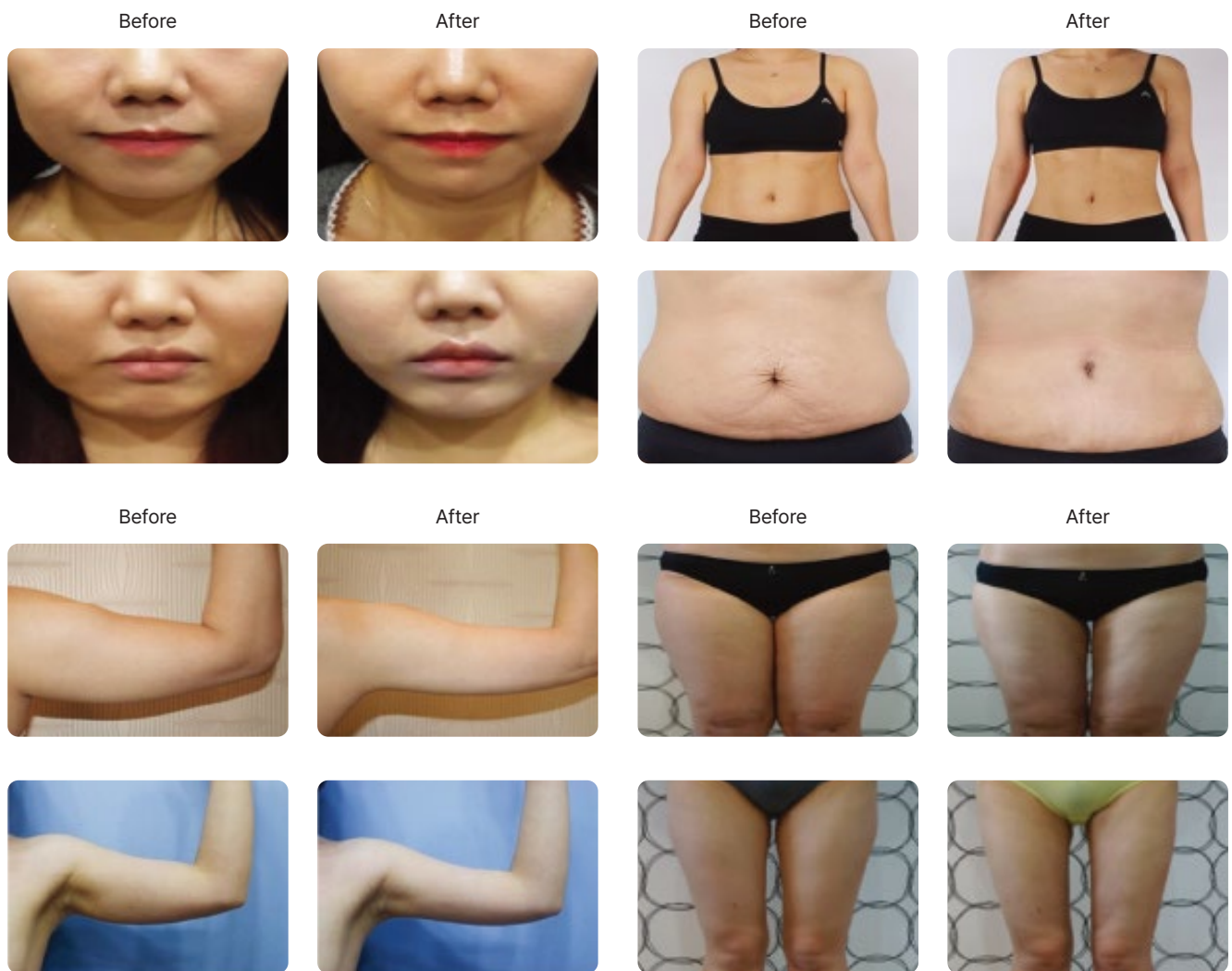

Treatment Precautions

1. Avoid application to areas close to the eyes.
2. Use ampoule contents immediately after opening.
3. Store in a dry, ventilated dark place at room temperature.

Post-treatment Recommendations

1. Make sure to maintain a good daily water intake.
2. Avoid late night snacks for a while.
3. Avoid a fat and processed food rich diet for a while.
4. Alternate daily light massages of the area and light exercise for a while.
5. Apply a hot compress to the area for 2 to 3 days after the procedure for better results.

MADE IN KOREA

SEDY LINE

Lipolysis for Face and Body 60ml

MAYPHARM

✉ maypharm@maypharm.co.kr

☎ +82 (0)2-6956-6085

📍 1513-1515, 15F Gasan A1 Tower, 205-27 Gasan Digital 1-ro, Geumcheon-gu, Seoul, Republic of Korea