



Silhouette Francaise Medical Limited Company

Shandong Zhongyuan Lianke Biological Engineering Group Co. LTD

ADD: Inside Medical Equipment Industrial Park, North End Of Shusheng Road
Lingcheng Pharmaceutical Technology Park, Qufu City, Shandong Province, China



- Source
- High Quality
- Credibility



PRODUCT CATALOG

BELLA®
ragazza



Dermal Filler



PLLA



Body Filler



HAP(CaHA)

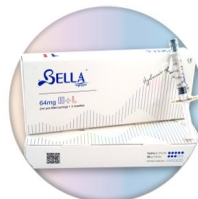

64mg H+L



Mesotherapy



Skin Booster



Peptide Lyophilised Powder



PCL/PDO Threads

About us

We are factory direct sales, the largest beauty product factory in China, and our factory has been in operation for more than 10 years.

We are located in the largest hyaluronic acid raw material production base in China, which makes our production cost the lowest in China. This also means that our factory has the strongest price competitiveness.

We have professional production technology and production equipment, strict quality inspection system, and the best after-sales service to ensure that every product sent from our factory is of the best quality and the most competitive price to satisfy customers. The extremely high customer repurchase rate is the most direct proof of our product quality, price competitiveness and after-sales service.

Factory Area

70000 square meters

Laboratory Scale

1000 square meters

Monthly Output

400000 ml



We are the **source factory** of beauty products.

1. Mono-phasic cross-linked hyaluronic acid fillers
2. Bi-phasic cross-linked hyaluronic acid fillers
3. Mesotherapy: pure hyaluronic acid serum, PDRN serum, VC serum, collagen serum, peptides serum, amino acids serum and so on
4. PLLA filler (Poly-L-Lactic Acid)
5. HAP (CaHA) Filler (Calcium Hydroxyapatite)
6. Peptide repair freeze-dried powder
7. 64mg H+L HA
8. Skin booster syringes+customized ingredients
9. PDO/WPDO/PCL Threads
10. Hair growth HA
11. Joint Injection HA



All of our products accept private customization

Bella dermal fillers

Bella is made in France by one of our companies using the best ingredients and the most advanced mono phasic techniques.

Compared with biphasic dermal filler, Bella is a mono phasic dermal filler. More solid and durable and can provide better support and lift due to good viscoelasticity.

Bella consists of **high quality hyaluronic acid (HA)** and **0.3% lidocaine**, the concentration is **24mg/ml**.

Mono-phasic dermal filler based on hyaluronic acid of non-anamial origin

- Natural
- Long lasting
- Comfortable



Strengths of Bella

- High quality and safety
- High purity HA
- Natural looking
- Long lasting effect
- High elasticity and viscosity.
- High concentration: **24mg/ml**



Fine Line

Specification: 1ml/2ml/2x1ml

Content: 24mg/ml

Injection site: superficial dermis

Function: Used for fine lines on the surface of the skin, such as eye wrinkles, lip wrinkles, fine head lines, frown lines, etc.

Duration: 8-12 months | Enclosed Needles: 27G

Water Affinity: ●●●●● | G'(Hardness): ●●●●●

Cohesivity: ●●●●●



ACTIVE POSITION



Derm Line

Specification: 1ml/2ml/2x1ml/10ml/20ml

Content: 24mg/ml

Injection site: superficial dermis

Function: For fine lines on the surface of the skin, such as perioral lines, forehead lines, frown lines, lips volume, etc.

Duration: 10-14 months | Enclosed Needles: 27G

Water Affinity: ●●●●● | G'(Hardness): ●●●●●

Cohesivity: ●●●●●



ACTIVE POSITION



Deep Line

Specification: 1 ml/2ml/2x1 ml/10ml/20ml

Content: 24mg/ml

Injection site: deep dermis

Function: Used for lip augmentation, cheek, forehead and chin filler, nose and jawline sculpting, etc.

Duration: 12-18 months | Enclosed Needles: 26G

Water Affinity: ●●●●●● | G'(Hardness): ●●●●●●

Cohesivity: ●●●●●●



ACTIVE POSITION

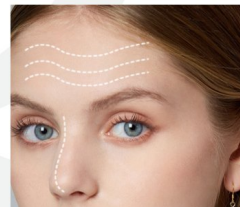
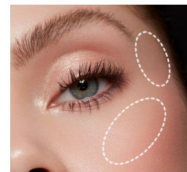

Sub-skin Line

Specification: 10ml/20ml

Content: 24mg/ml

Injection site: subcutaneous tissue

Function: Large area filling and shaping.
For example: breast & buttock enhancement

Duration: 14-20 months | Enclosed Needles: 23G

Water Affinity: ●●●●● | G'(Hardness): ●●●●●

Cohesivity: ●●●●●



ACTIVE
POSITION



Sub-skin



Ultra Plus

Specification: 60ml/100ml

Content: 26mg/ml

Injection site: subcutaneous tissue

Function: Large area filling and shaping.
For example: breast & buttockenhancement

Duration: 14-20 months | Enclosed Needles: 23G

Water Affinity: ●●●●● | G'(Hardness): ●●●●●

Cohesivity: ●●●●●



ACTIVE
POSITION



HA Body

Specification: 60ml

Content: 18mg/ml

Injection site: subcutaneous tissue

Function: Large area filling and shaping.
For example: breast & buttockenhancement

Duration: 14-20 months | Enclosed Needles: 23G

Water Affinity: ●●●●● | G'(Hardness): ●●●●●

Cohesivity: ●●●●●

 **Double cross-linked**



ACTIVE POSITION



Poly-L-Lactic Acid

Specification: 2 vials 1vial 365mg Lyophilized powder + 5ml Lysozyme liquid

Injection site: dermis

Duration: 12-24 months

Principle: Stimulates Collagen Regeneration.

Treatment Area: Facial wrinkles and folds, forehead, glabella, nasolabial, perioral, malar, teartrough, marionette, hollowcheek, hand, buttocks and breast, professional using only.

Function: Fillingfacialhollows, firming, anti-aging, anti-wrinkle, plumping and brightening skin, restoring skin bounce.



PLLA works by stimulating a subclinical inflammatory response that causes the body to encapsulate the microparticles and produce more collagen. This process gradually restores volume and structural support in the skin.

PLLA fillers are temporary and typically last up to two years.

ACTIVE POSITION



HAP Filler

Specification: 1ml | Injection site: Above the periosteum | Duration: 24-36 months

Principle: Creates dermal matrix and stimulates fibroblasts.

Function: Used for subcutaneous implantation to correct moderate to severe facial wrinkles, such as nasolabial folds. Used for soft tissue enhancement, contour enhancement, improvement of facial sagging and cheek depression, as well as lifting and firming effects.

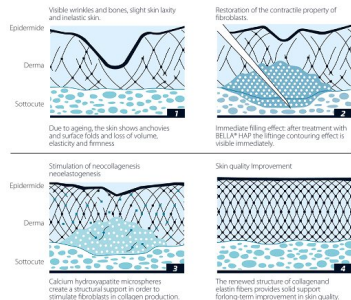

ACTIVE POSITION

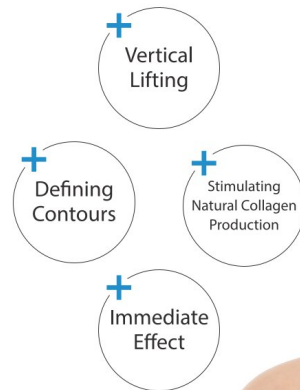

C-PDRN Premium Meso

Main Ingredients: Normal Saline,C-PDRN, Glycerin,Sodium Hyaluronate, DNA Sodium,Panthenol,Folic Acid.
Other Trace Ingredients: SolubleCollagen,Glutathione,Tribrain-1 Copper.

Method of use: Such as Microneedle/Dermaroller orapplying the product evenly on the skin surface and rubgently until the skin absorbs it.

Intended use: Suitable for all skin types | **Packaging:** 3mLx5vials

- ✓ Improve skin dull yellow
- ✓ Wake up skin's self-repair ability
- ✓ Make the skin white,smooth
- ✓ Tight skin
- ✓ Prevent the effect of aging



Vitamin C Solution Premium Meso

Main Ingredients: Normal Saline, Ascorbic Acid (VitaminC), Sodium Hyaluronate, Glycerin.
Other Trace Ingredients: Glutathione.

Method of use: Such as Microneedle/Dermaroller orapplying the product evenly on the skin surface and rubgentlyuntil the skin absorbs it.

Intended use: Suitable for all skin types | **Packaging:** 5mLx5vials

- ✓ Improve skin dull yellow
- ✓ Improve skin aging
- ✓ Moisturize skin
- ✓ Wake up skin's self-repair ability
- ✓ Promote fiber cell regeneration

With long-term use can Improvethedark circles of the eyes, spots, crow's feet, melanin andother aging skin, make the skin white, smooth, delicate.

- ✓ Remove dark yellow skin
- ✓ Whitelight spots



Skin Booster Premium Meso

Main Ingredients: Normal Saline, Sodium Hyaluronate, Glycerin, Mannitol.

Method of use: Such as Microneedle/Dermaroller or applying the product evenly on the skin surface and rubbing until the skin absorbs it.

Intended use: Suitable for all skin types | **Packaging:** 5mLx5vials

- ✓ Brings out your skin's natural glow
- ✓ Boost collagen production and skin renewal
- ✓ Deeply hydrates and moisturizes the skin
- ✓ Reduce skin imperfections such as acne scars
- ✓ Reduce inflammation and minimizes pores
- ✓ Skin whitening



HA+18 Premium Meso

Main Ingredients: Normal Saline, PPG-10 Sorbitol.

Other Trace Ingredients: Proline, Alanine, Glycine, Aspartic acid, Glutamic acid, Methionine, Serine, Phenylalanine, Arginine, Threonine, Lysine, Valine, Histidine, Tryptophan, Cysteine.

Method of use: Such as Microneedle/Dermaroller or applying the product evenly on the skin surface and rubbing until the skin absorbs it.

Intended use: Suitable for all skin types | **Packaging:** 5mLx5vials

- ✓ Moisturize the skin
- ✓ Smooth the skin
- ✓ Delicate the skin
- ✓ Improve skin radiance
- ✓ Brighten dark complexion, fade fine lines and dry lines



Collagen III Solution Premium Meso

Main Ingredients: Normal Saline, Sodium Hyaluronate, Glycerin, Soluble Collagen III.

Other Trace Ingredients: Tripeptide-1 Copper.

Method of use: Such as Microneedle/Dermaroller or applying the product evenly on the skin surface and rub gently until the skin absorbs it.

Intended use: Suitable for all skin types | **Packaging:** 5mLx5vials

- ✓ Moisturizes skin
- ✓ Moisturizing
- ✓ Enhance skin elasticity
- ✓ Fight wrinkles



Rejuvenating Repair Freeze-Dried Powder

Main Ingredients: gacetylhexapeptide-8, tripeptide-10, hexapeptide-10 and other cosmetic raw materials.

Instruction for use: One vial of peptide repair freeze-dried powder and one vial of repair solution need to be mixed before using. The two vials need to be mixed well and used immediately to maximize the effect.

Intended use: Suitable for all skin types



Skin Booster H+L 64mg

2 ml, containing 32mg of high molecular weight hyaluronic acid (H-HA) and 32mg of low molecular weight hyaluronic acid(L-HA), a total of 64mg of hyaluronic acid, is currently the injection with the highest content of hyaluronic acid on the market.

The polymer hyaluronic acid contained in it can build a more durable dermis scaffold, hold up loose skin, stimulate there generation of collagen and elastin at the injection site,and assist in achieving the lifting effect.The low-molecular hyaluronic acid will gradually diffuse to replenish and lock water,making the face look more radiant.In addition, high purity hyaluronic acid can also stimulate collagen proliferation, smooth skin wrinkles and fine lines, and restore skin to its youthful state.



FIVE-POINT CONFIRMATION:

1 Protruding cheekbone

At least 2 cm from the outer corner of the eye.

2 Bottom of the nose

Draw a line connecting the nostril and the tragus, draw a vertical line from the pupil, and position the injection point at the intersection of the two lines.

3 Tragus

1 cm in front of the bottom of the tragus.

4 Chin

Draw a vertical line in the center of the chin, draw a vertical line from the top of the vertical line to the lower third, and move 1.5 cm from the intersection point to the oral commissure.

5 Mandibular angle

1 cm upward from the mandibular angle

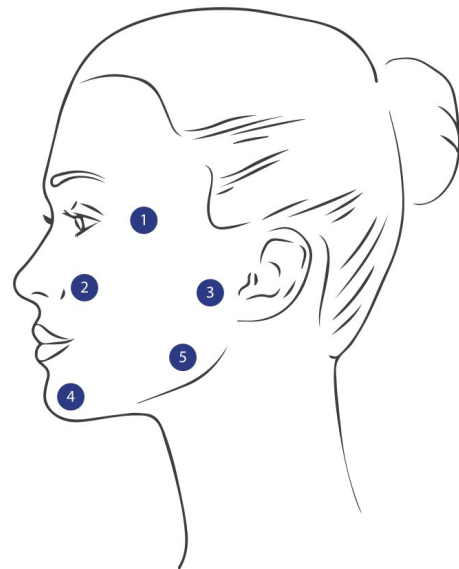

Skin Booster

Bella Skin Booster is a sterile, transparent gel of stabilized hyaluronic acid of non-animal origin. It is supplied in a glass syringe. The contents of the syringe are sterilized using moist heat. The product is for single use only. To ensure traceability the patient record label (part of syringe label) should be attached to patient records.

Specification: 1ml/2ml/3ml

Amazing Effects of BELLA Skin Booster

- Deeply hydrates the skin
- Improve facial fine lines and wrinkles
- Prevents shrinkage or loss of facial fat
- Stimulates the skin's natural collagen
- Helps repair the skin's underlying structure
- Produces long-lasting results over time
- Minimal recovery period
- Naturally presenting a full and youthful skin



OEM | CAN BE CUSTOMIZED

The composition, efficacy and consistency of the product can be adapted to your needs.



PDO/WPDO/PCL Threads

Benefits of PCL/PDO threads

Long-lasting

PCL/PDO threads can last for more than two years because of their complex structure and chemical bonds.

Biocompatible

PCL/PDO threads are safe and dissolve in the body, so there is no need for removal.

Versatile

PCL/PDO threads can be used to treat many areas of the face and body, including the cheeks, neck, jawline, and under eye area.

Minimal discomfort

The thread lift procedure is minimally uncomfortable and most people experience only a pulling or tugging sensation.



NEEDLE



W CANULA



L CANULA



MONO



COG 3D/4D/6D



MULTY



SCREW



MOLDING COG

Eyebrow and Eyes

4pcs*Cog 4D L 21G 60mm
10pcs* Mono L 30G 25.4mm

Frown Lines

2pcs*Screw 29G 38mm

Cheek

6pcs*Cog 21G/19G/18G 100mm

Nasolabial Pattern

2pcs *Screw 29G 38mm

Lips

4pcs*Screw 29G 38mm



Temple

8pcs* Mono 30G 25.4mm

Nose

1pcs*Cog 3-1 L 19G 25mm

1pcs*Cog 3-1 L 19G 50mm

Cheek

4pcs * Molding 19G 100mm

Jaw

4pcs*Cog 21G/19G/18G 100mm

Neck

4pcs*Cog 21G 60mm

10pcs * Mono 29G 38mm

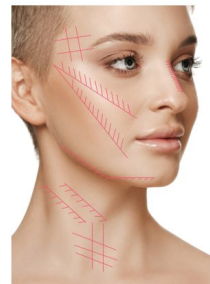

Customization

Support customization of various beauty products of your private Label.

Customization includes custom various inner and outer packaging box styles / products ingredients / product concentration / functionality / mono-phasic cross-linked or bi-phasic cross-linked technology / various styles and materials of syringes / push rods / push handles and needles, etc.

All requirements can be met.

PUSH ROD AND PUSH HANDLE



BLISTERS

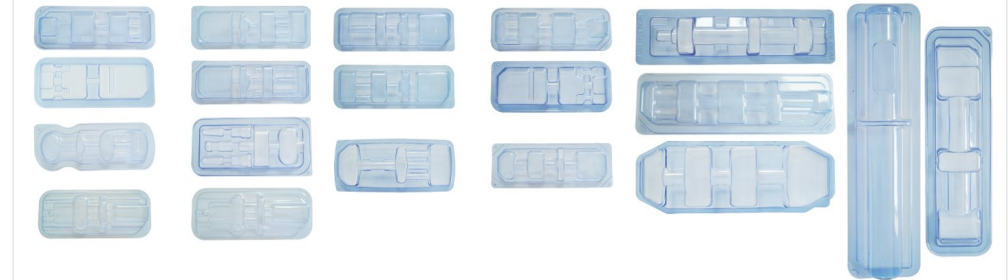

VIALS



OEM

3 ml, 3.5 ml, 5 ml, 7ml, 10 ml.

Various vial specifications can be customized.

5vials x 5ml/ box 5vials x 7ml/ box 5vials x 10ml/ box

And various packaging shapes can be customized according to your idea.

Product List

	NAME	TYPE
	HA Fillers	1ml/2ml/10ml/20ml/60ml/100ml
	PLLA	1 vial 365mg lyophilized powder + 1 vial 5ml liquid
	HAP	1ml
	H+L High-concentration 64mg	2ml
	MESO	Face, hair, body
	Skin Booster 18mg	1ml/2ml/3ml
	Rejuvenating repair freeze-dried powder	3 vial of peptide repair freeze-dried powder + 3 vial of repair solution
	Lifting Threads	PDO Threads / PCL Threads / WPDO Threads

BELLA Complete Line

