

Polynucleotide 2%



# AMIplus

Where Advanced Formula **Meets Radiant Glow & Silky Perfection**



*Loved  
by Icons*

Rejuvenation with **PN**

Made in  
KOREA



- Firmness
- Hydration
- Glow

- Youth
- Radiance
- Skin Potential





# AMI plus X, The Multiplier of Youth

## Polynucleotide 2%

AMI plus X is a skin booster powered by 2% high-concentration PN (Polynucleotide) a DNA-derived ingredient sourced from salmon.

Designed to transform your skin's health, AMI plus X targets hydration, elasticity, and glow from within.



Discover the Power of Plus.

Unleash the X-Factor.



From + to x  
Your Skin's Equation for Youth

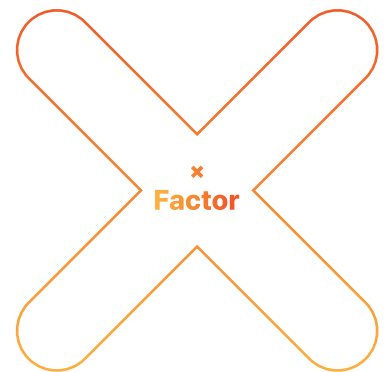

Adds everything your skin needs :

**Firmness**

**Hydration**

**Glow**



Multiplies visible results:

**Youth**

**Radiance**

**Skin Potential**



# Purified PN for Maximum Safety

PN (Polynucleotide) is a biologically active compound derived from long-chain DNA molecules extracted from salmon.

Celebrated for its exceptional regenerative properties, PN stimulates skin repair, boosts collagen production, and reduces inflammation.

These DNA fragments are structurally similar to human DNA, making them highly biocompatible and ideal for advanced skincare treatments.



## Manufacturing Process

- Mixing
- Pre-filled syringe Filling
- Sterilization
- ◆ Test & Inspection
- Finished Products



### Purification Process

Our advanced purification process carefully isolates DNA fragments, eliminating proteins and impurities that may cause immune responses.

This ensures a highly pure PN ingredient minimizing irritation while maximizing effectiveness.



### Safety Assured

Because PN shares over 90% structural similarity with human DNA, it offers superior biocompatibility.

Also, our manufacturing process includes rigorous sterilization and inspection steps to meet the highest standards of safety.



# Injection Protocol

## One-point Injection Volume

0.05 ~ 0.1 ml for thin skin areas.  
(under eyes, neck lines, etc.)

0.1 ~ 0.2 ml for thicker skin areas.  
(cheeks, forehead, etc.)

## Injection Volume per Area

Face : 1 ~ 2.5 ml

Neck : 1 ~ 2.5 ml

Hands : 2.5 ~ 5 ml for both

\* Adjust the injection dose, angle of injection and needle type according to the specific technique and the individual's skin condition.

\* Consult with a practitioner before treatment and disclose any relevant medical history.

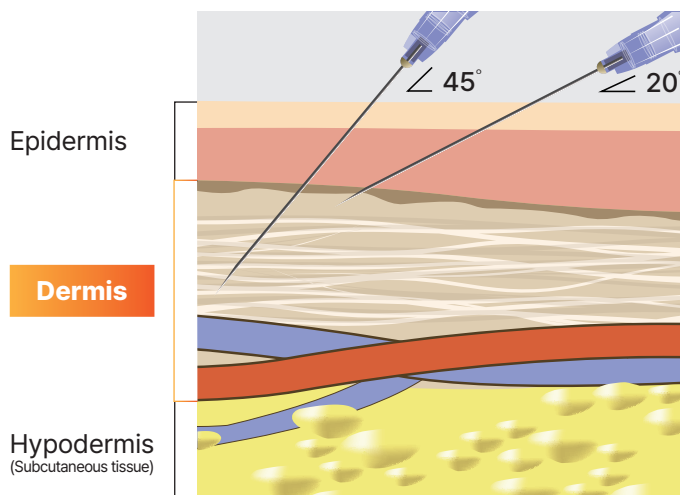

Needle	32 G ~ 33 G Needle Recommended
Layer	Dermis
Depth	1 ~ 2 mm
Angle	20° ~ 45°

## X-perience the Full Effect

## AMI plus X

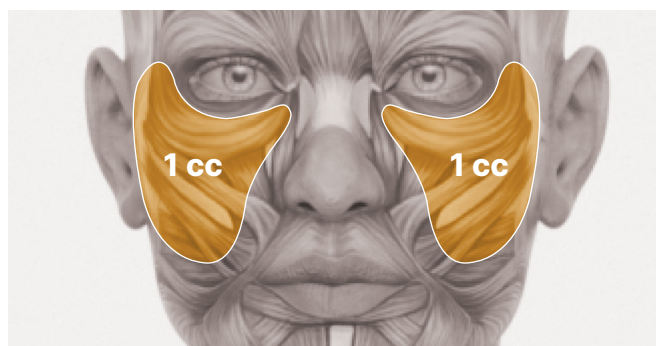

**Cheek treatment** (Recommended : 2cc minimum)

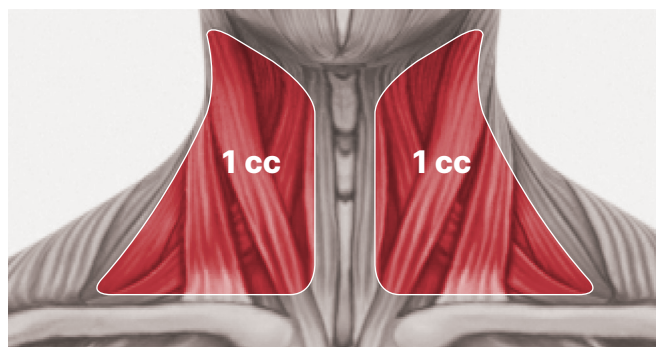

**Neck treatment** (Recommended : 2cc minimum)

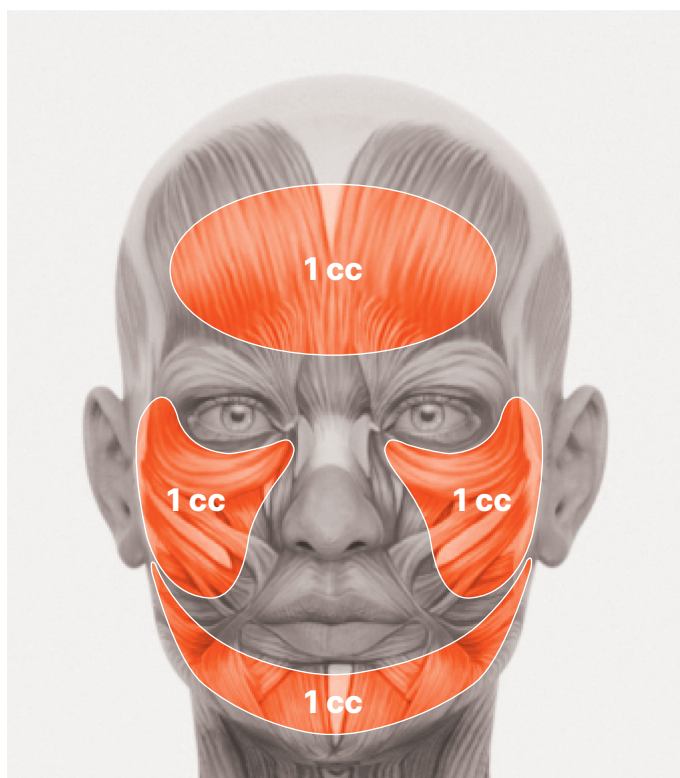

**Full face treatment** (Recommended : 4cc minimum)



# The Power of AMI plus X

**+** Amplify your skin's potential

**X** Multiply your radiance

**That's the AMI plus X effect**



## The course of Procedure

The standard treatment protocol consists of 4 sessions, spaced 2 weeks apart. For best results, it is recommended to repeat the full course every 6 months.





# Double the Care, Double the Power

Every skin is unique and needs personalized care. That's why the AMI series offers adaptable solutions so you can treat precisely where needed, without compromise.

AMIeyes AMIplus<sup>+</sup>

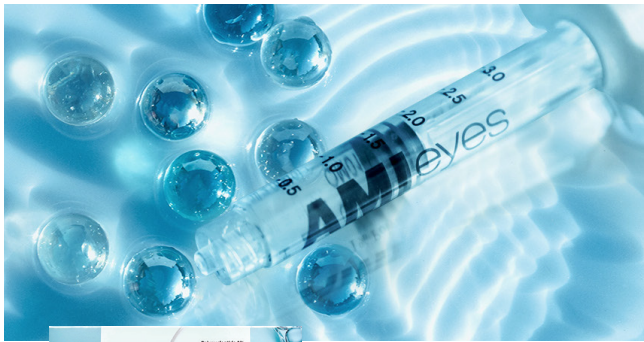

AMIeyes



AMIplus<sup>+</sup>

Concentration	PN 1%
Packaging Unit	2 cc / 1 syringe
Focus Area	Undereye, dark circle
Purpose	For sensitive or targeted areas
Combination	✓ <b>Yes! Complementary effects</b>

Concentration	PN 2%
Packaging Unit	2 cc / 1 syringe
Focus Area	Whole face, neck, hands
Purpose	For comprehensive rejuvenation
Combination	✓ <b>Yes! Complementary effects</b>

## Precisely designed for targeted zones - No overlap

✓ Designed for different treatment zones - no overlap.

✓ Combine for a full-face rejuvenation strategy.

✓ Tailor treatment based on patient sensitivity or concern.

✓ Individuals who are new to PN skin boosters may start with **PN 1%** and **switch to PN 2%** once their skin adjusts.



# Remarkable Effects from AMI plus X



## About the Study

Korean women received four sessions of PN injections at two-week intervals and Approximately 2 ml of the substance was injected on one side of the cheek.

The results showed a noticeable improvement in after 12 weeks, compared to just 2 weeks post-treatment.

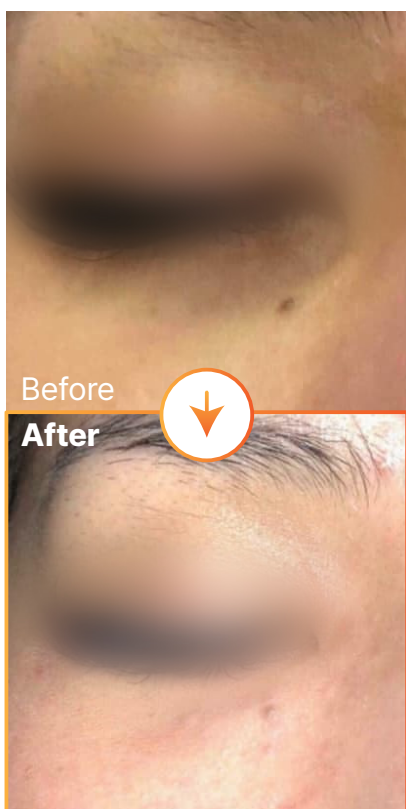

**Melanin Improvement** (% , mean)

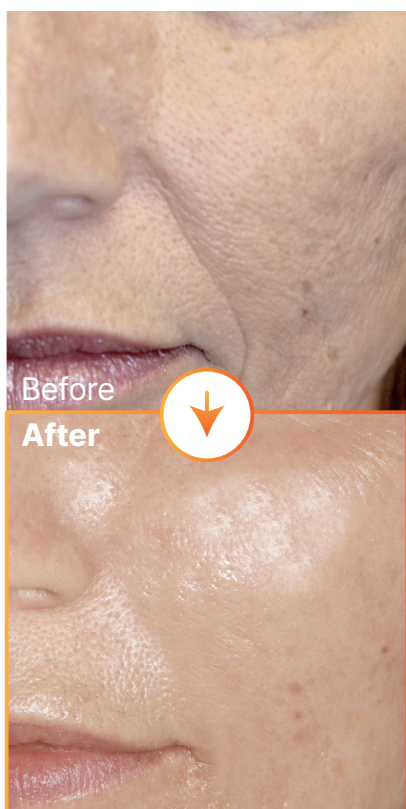
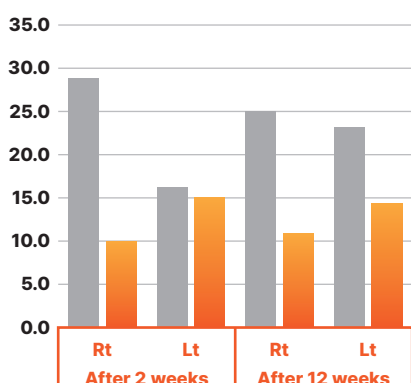

**Skin Thickness Improvement** (% , mean)

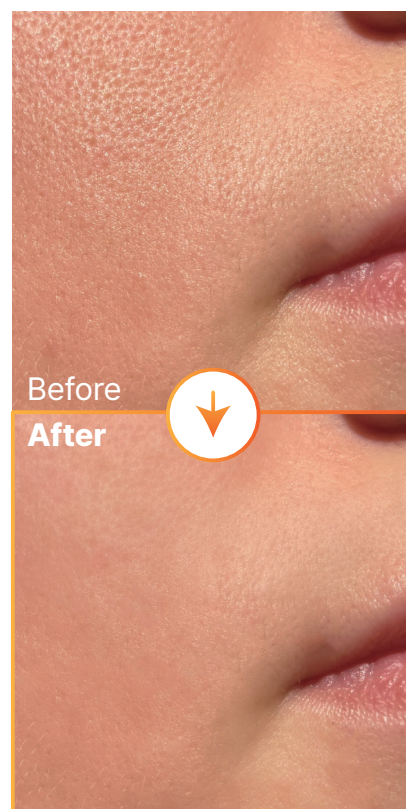
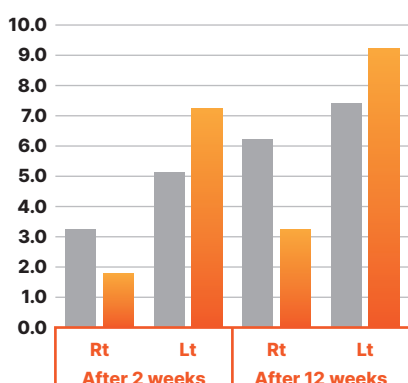

**Pore Improvement** (% , mean)

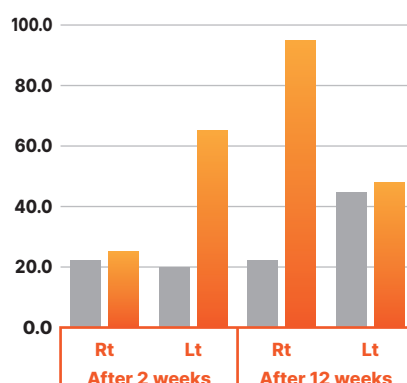

Rejuvenation with PN

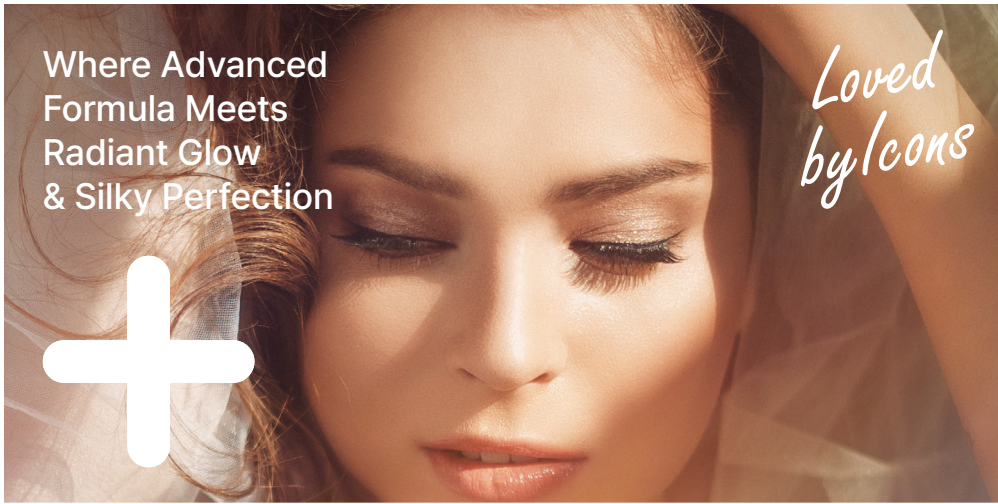

**AMI**plus<sup>x</sup>



Unit 405 Mullaek SK V1 center, 10, Seonyu-ro 9-gil, Yeongdeungpo-gu, Seoul, South Korea [www.quivermedic.com](http://www.quivermedic.com) QUIVERMEDIC

Tel 82-10-7583-4196  
E-mail [inquiry@quivermedic.com](mailto:inquiry@quivermedic.com)